The Journey

Creating Phenomenal Futures

Self-Belief, Employability and Character, Identity and Self-Awareness

Dare to Dream

Delivered by Love Local Jobs Foundation

Year 9
Mentoring booklet

Name:

Dare to Dream | The Journey

Where you are vs.
where you want to be



~~How clever are you??~~

How are you clever??

Be who you are

not who the world wants you to be

What stood out and why?


Be your Biggest Cheerleader
Tell me three things that you like about yourself

Self-Belief

Why

do you think it is so important?

What

stops you believing in yourself sometimes?

What

does it mean to you?

How

can you believe in yourself more?

Dare to Dream
Delivered by Love Local Jobs Foundation

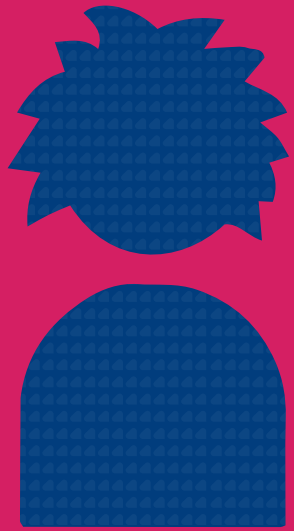

“Everybody is a genius. But if you judge a fish by its ability to climb a tree, it will live its whole life believing that it is stupid.”

–

Albert Einstein

~~How clever are you?~~ How are you clever?

Everyone is smart in different ways.



Creative

Making and designing things



Physical

Moving, sport and using your body



People

Working well with others



Words

Reading, writing and speaking



Tech

Computers and problem-solving



Nature

Understanding the outdoors



Self

Knowing what makes you tick



Performance

Expressing yourself in front of others

Employability

Dare to Dream | Delivered by Love Local Jobs Foundation


CHOICE

Talk to me about your Friends

Dare to Dream | The Journey

Where you are vs.
where you want to be



Self-Belief



Employability & Character

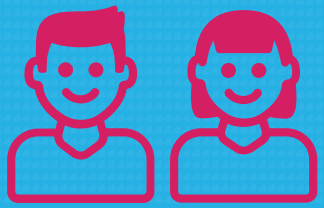

Identity & Self Awareness

Three things you are going to work on

What

E.G. Engage more in class

1. .....
2. .....
3. .....

How

E.G. Stop worrying about what other people think and put my hand up more

1. .....
2. .....
3. .....

Dare to Dream

Delivered by

Love Local Jobs Foundation

Thank you to O&G and MCR Media Solutions Ltd for their generosity and support in the design and printing of these booklets

O&G | CREATIVE MARKETING PARTNERS

MCR media